

This is a
10cm x 10cm
Test Square

1A

2A

Placement SMALL

Placement MEDIUM

Placement LARGE

Placement X LARGE

MS FREE SCRUB

© 2020 Sew Me Something...

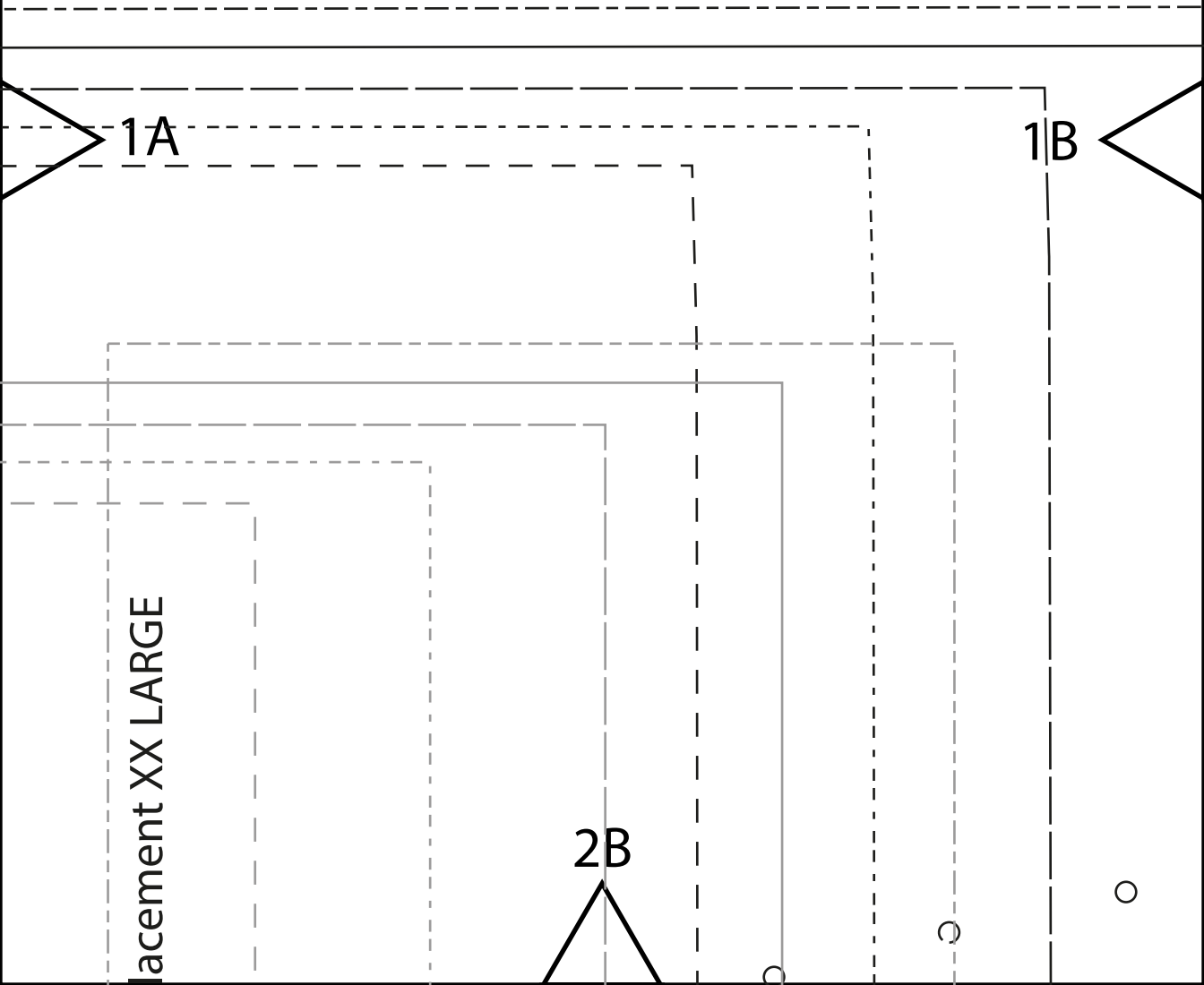

BS PATTERN

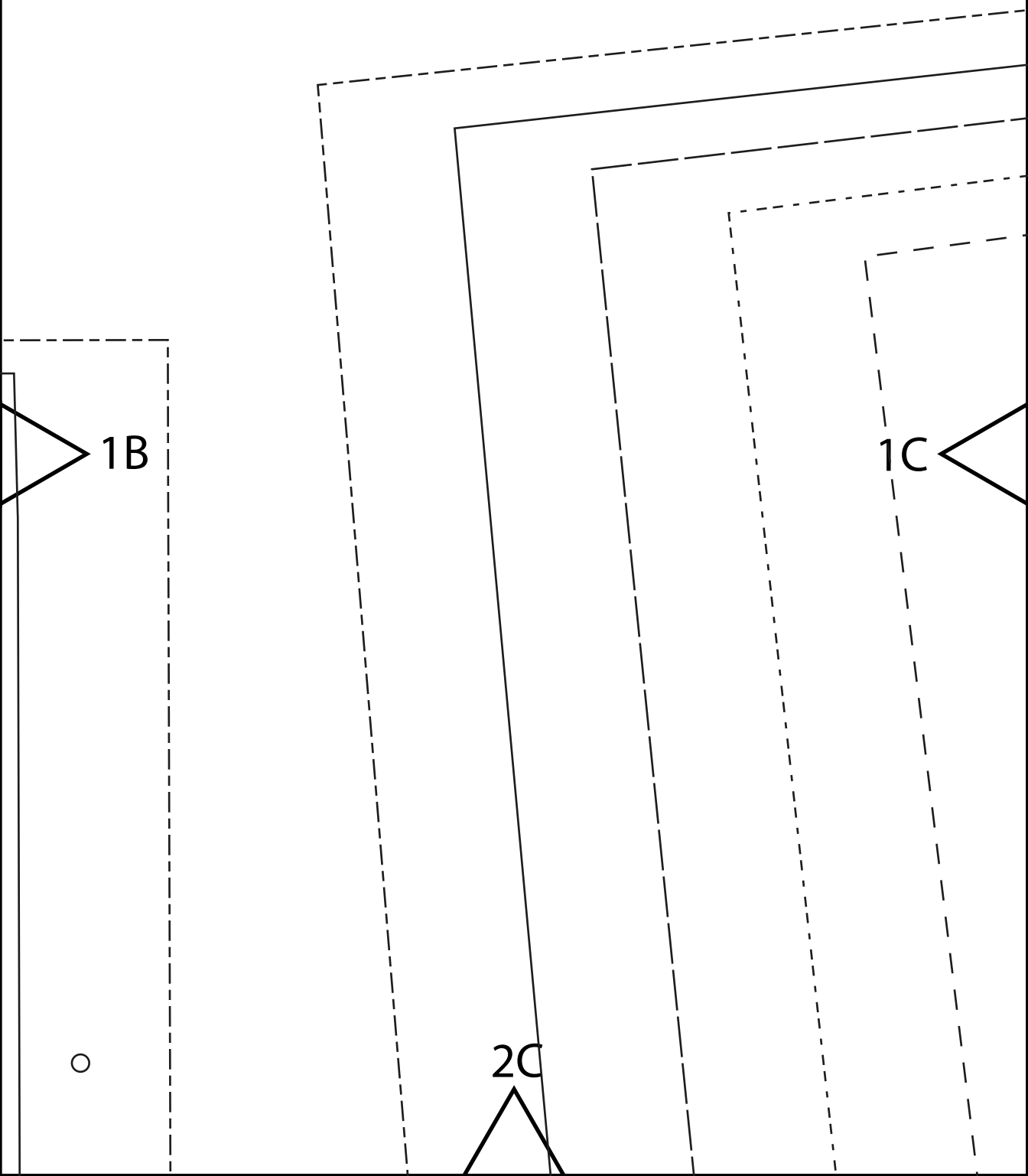

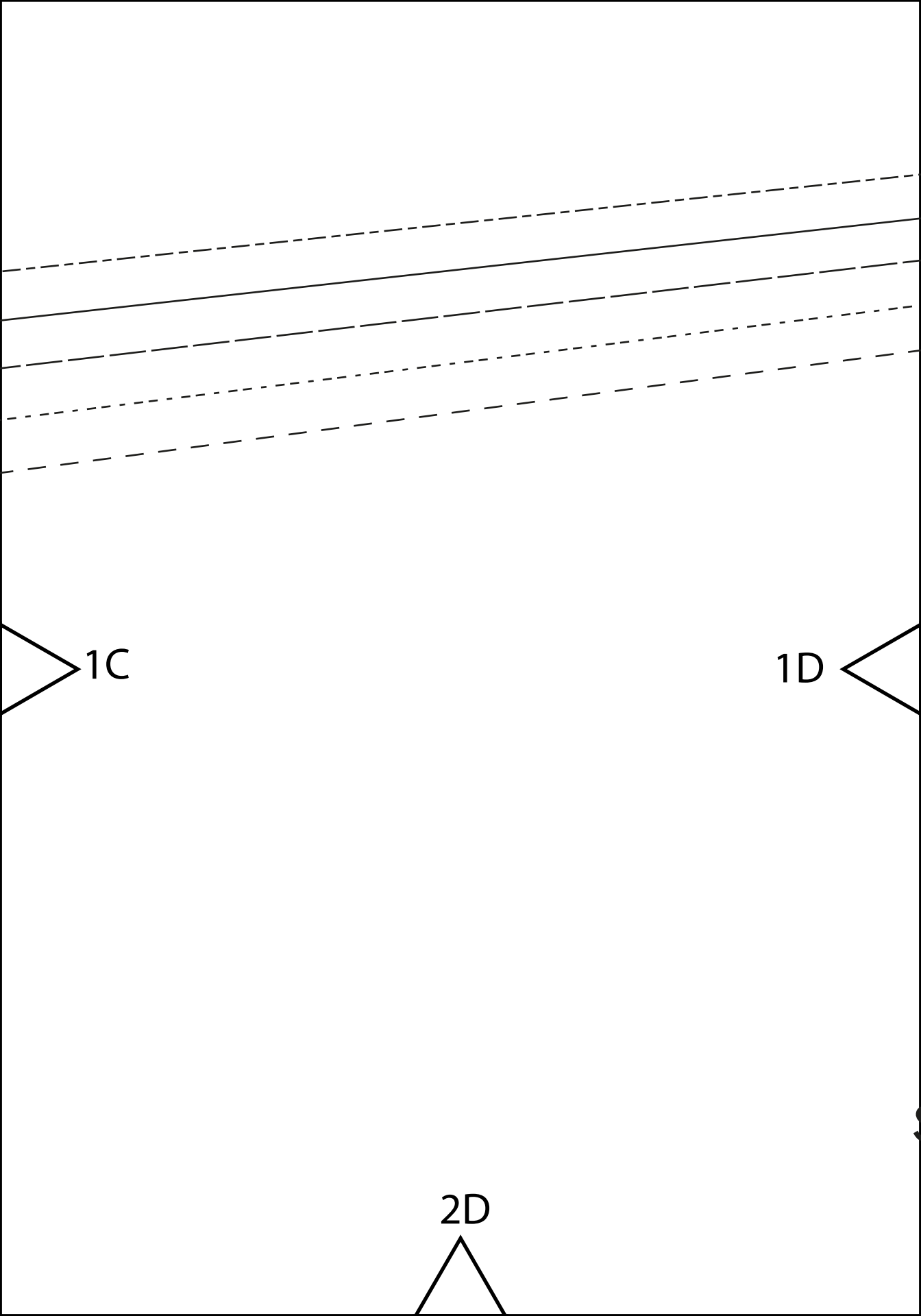

1C

1D

2D

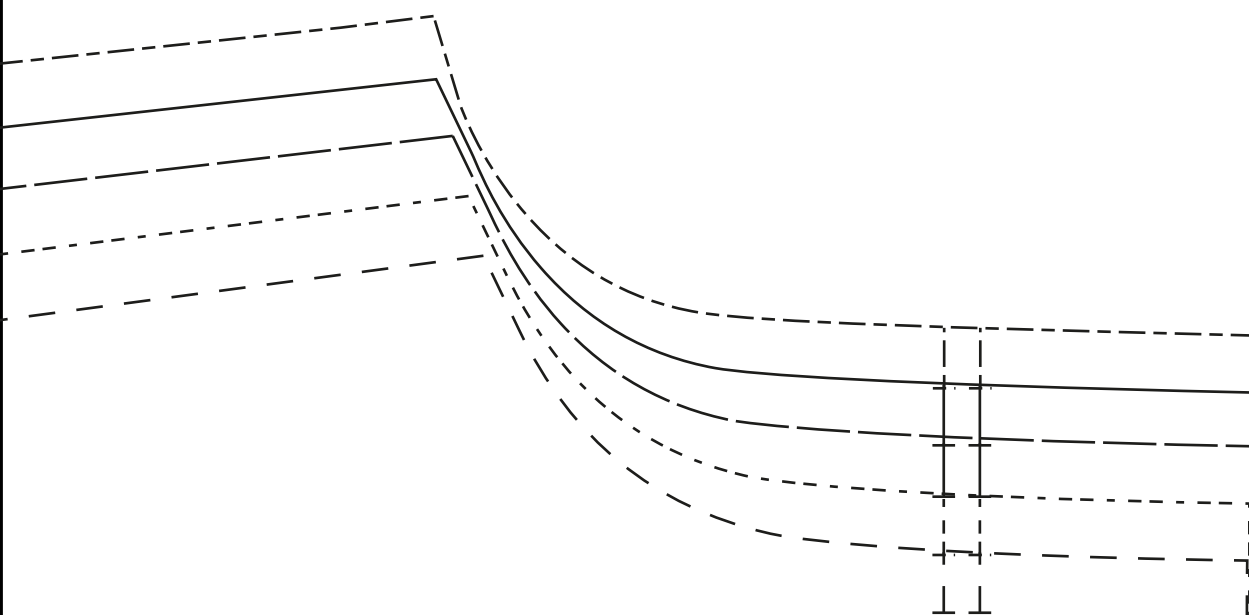

1D

SMS Unisex Scrubs Top

Sizes S - XXL

2E

2A

Top Pocket P

Top Pocket P

Top Pocket P

Top Pocket P

3A

4A

Top Pocket P

2B

3A

3B

4B

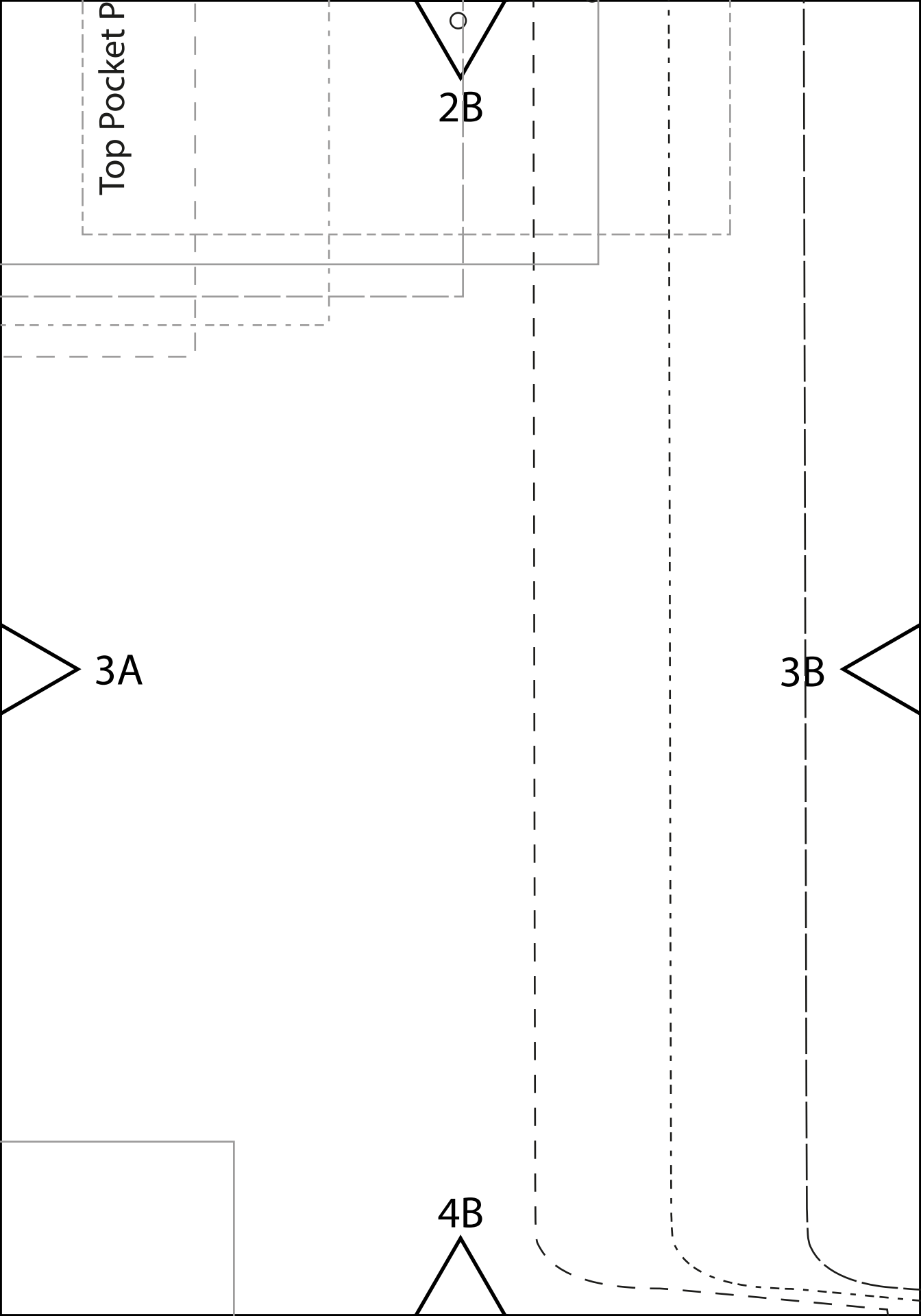

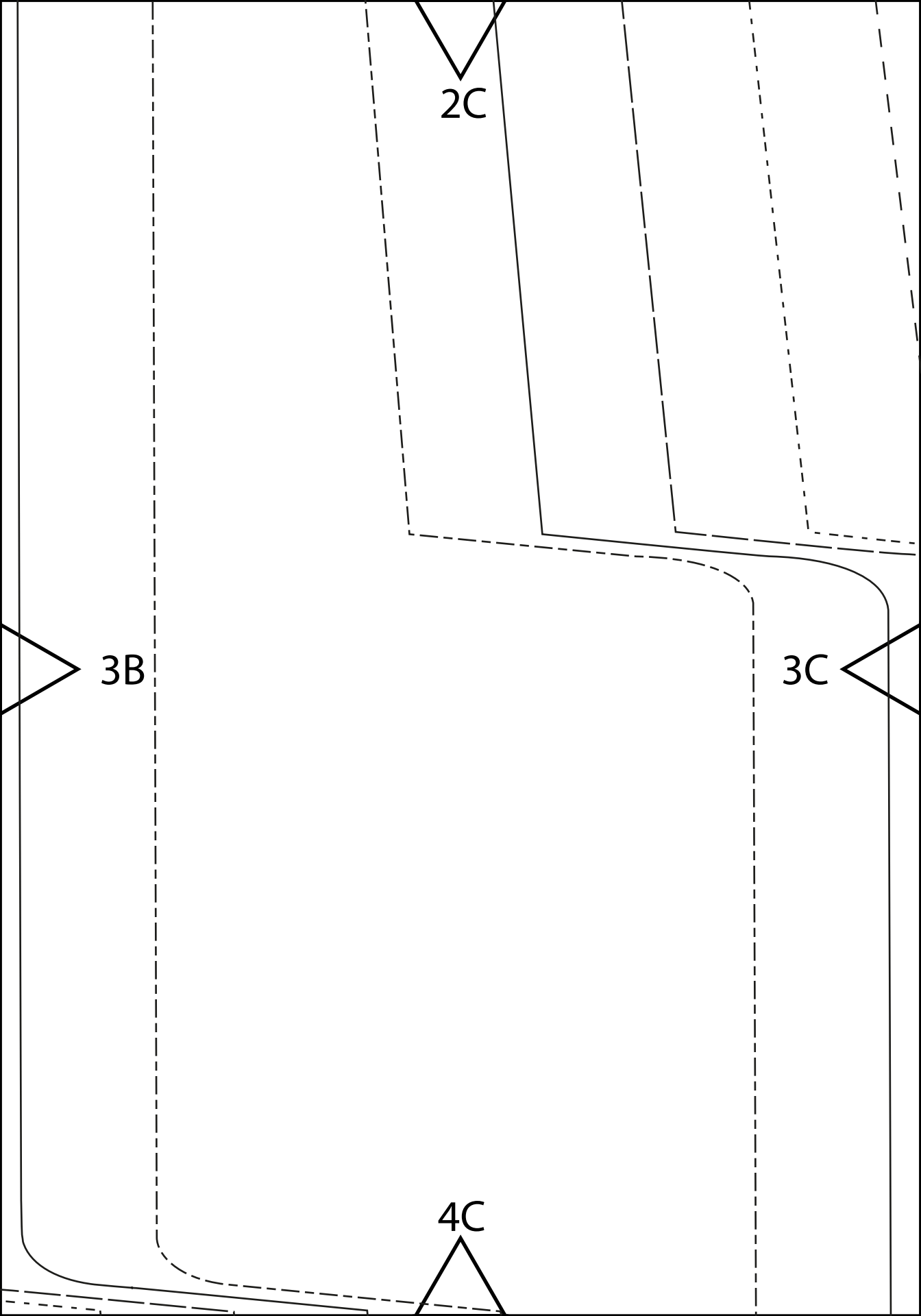

14A

15A

16A

16A

16A

16A

17A

18A

ment

m for the waist casing.

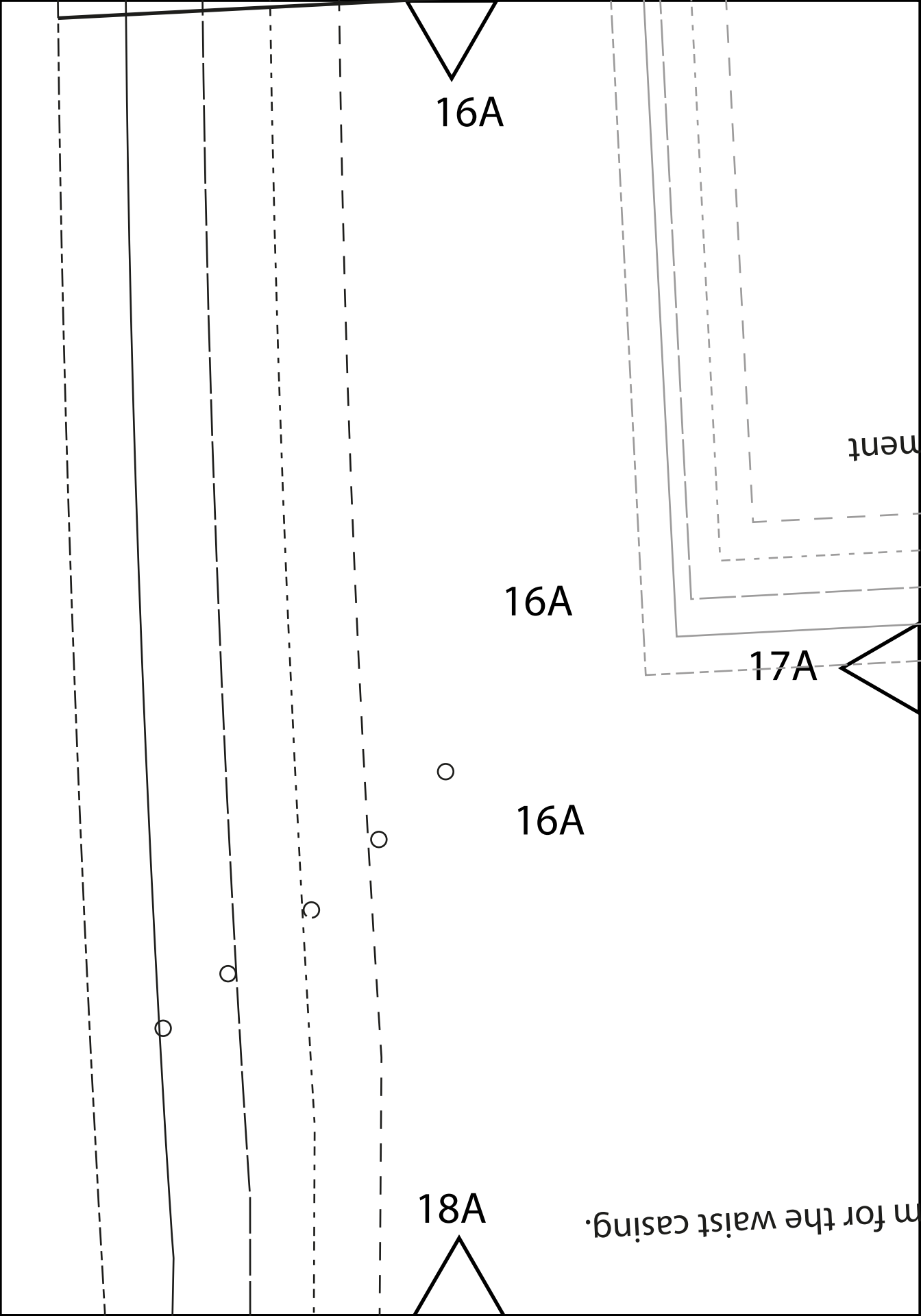

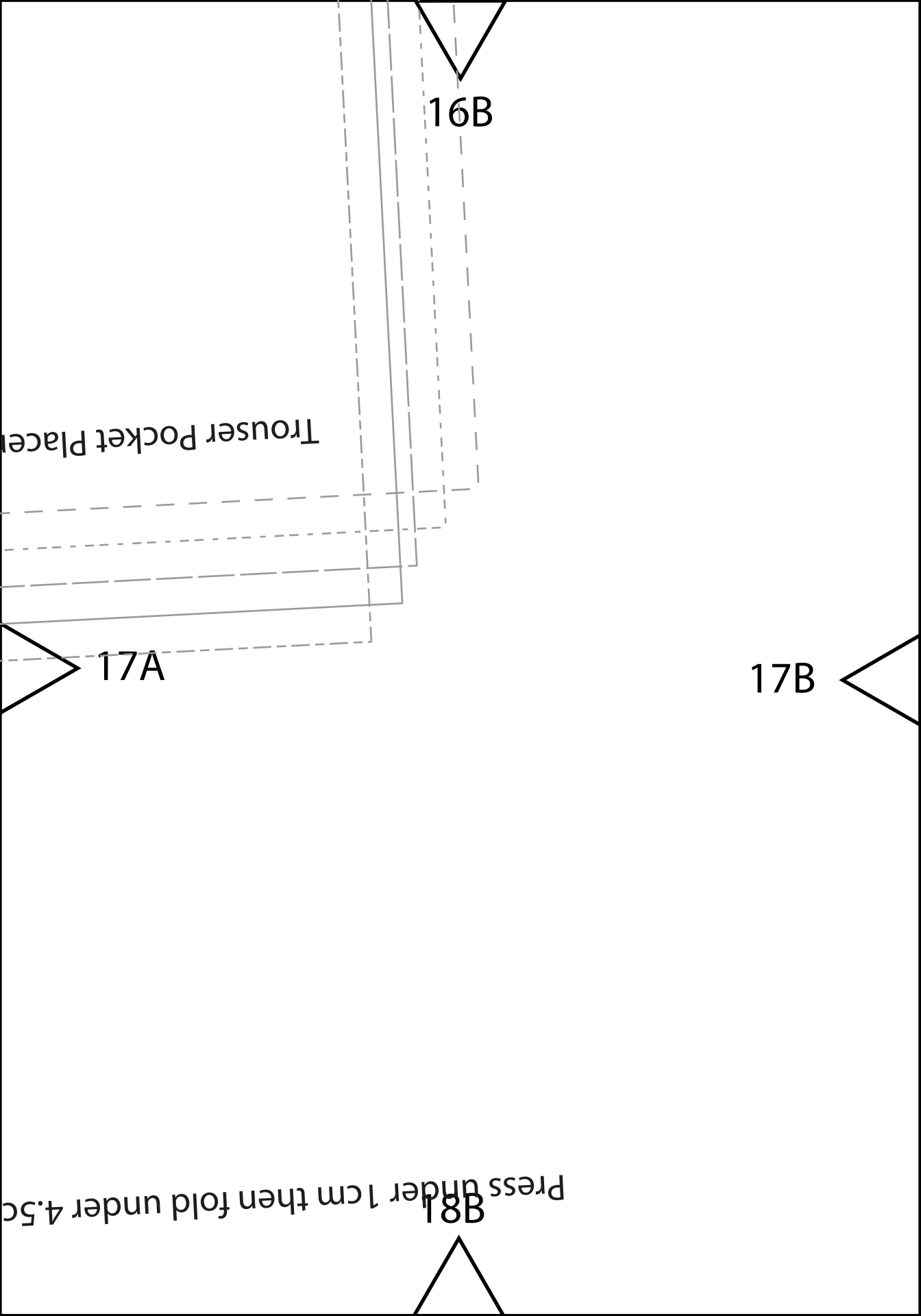

16C

17B

17C

18C

SOCKET

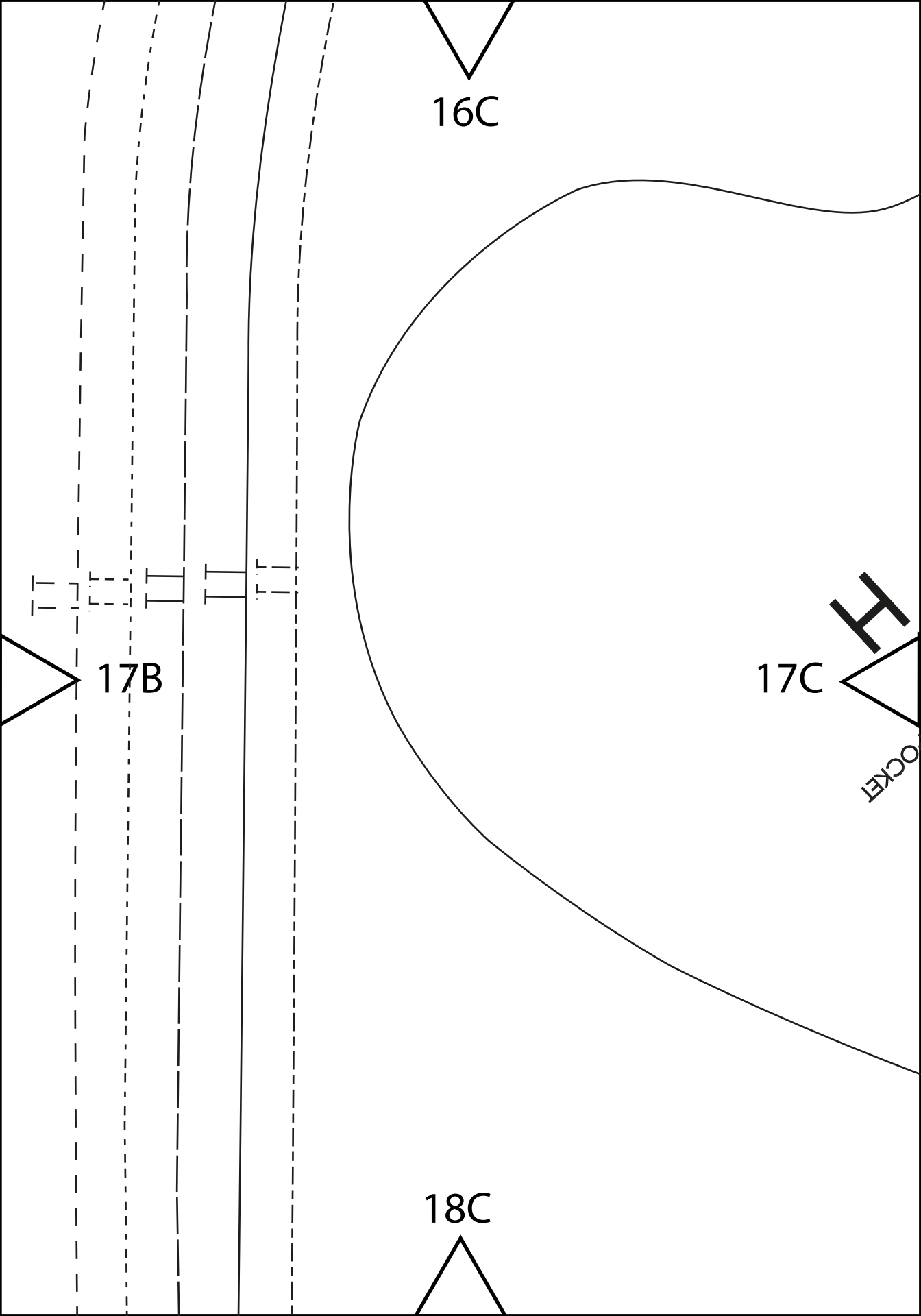

16D

SMS Unisex Scrubs Top

Sizes S - XXL

BACK NECK FACING
Cut 1 on the FOLD

17D

IN-SEAM TROUSER
CUT 4
17C
SMS Unisex Scrubs Top
Sizes S - XXL

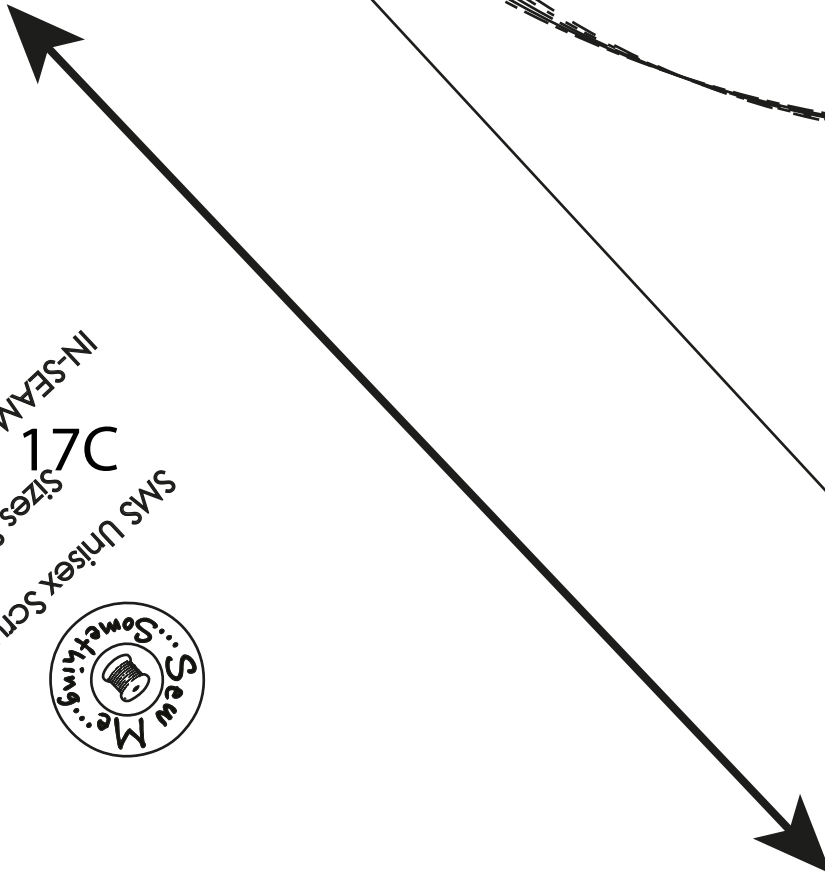

16E

D

The diagram shows a vertical rectangle with dashed lines on the top and bottom edges. Inside the rectangle, there is a vertical double-headed arrow pointing both up and down. To the left of the rectangle, the letter 'D' is written vertically.

17D

18A

18B

18C

14E

The diagram features a large outer rectangle with a solid black border. Inside it are three smaller, nested rectangles. The innermost rectangle is defined by a solid black border. The middle rectangle is defined by a dashed black border. The outermost of these three nested rectangles is also defined by a dashed black border. The label '14E' is positioned at the top center, with a downward-pointing arrowhead. The label '15D' is positioned on the left side, with a rightward-pointing arrowhead. The label '16E' is positioned at the bottom center, with an upward-pointing arrowhead.

15D

16E

14D

15C

15D

16D

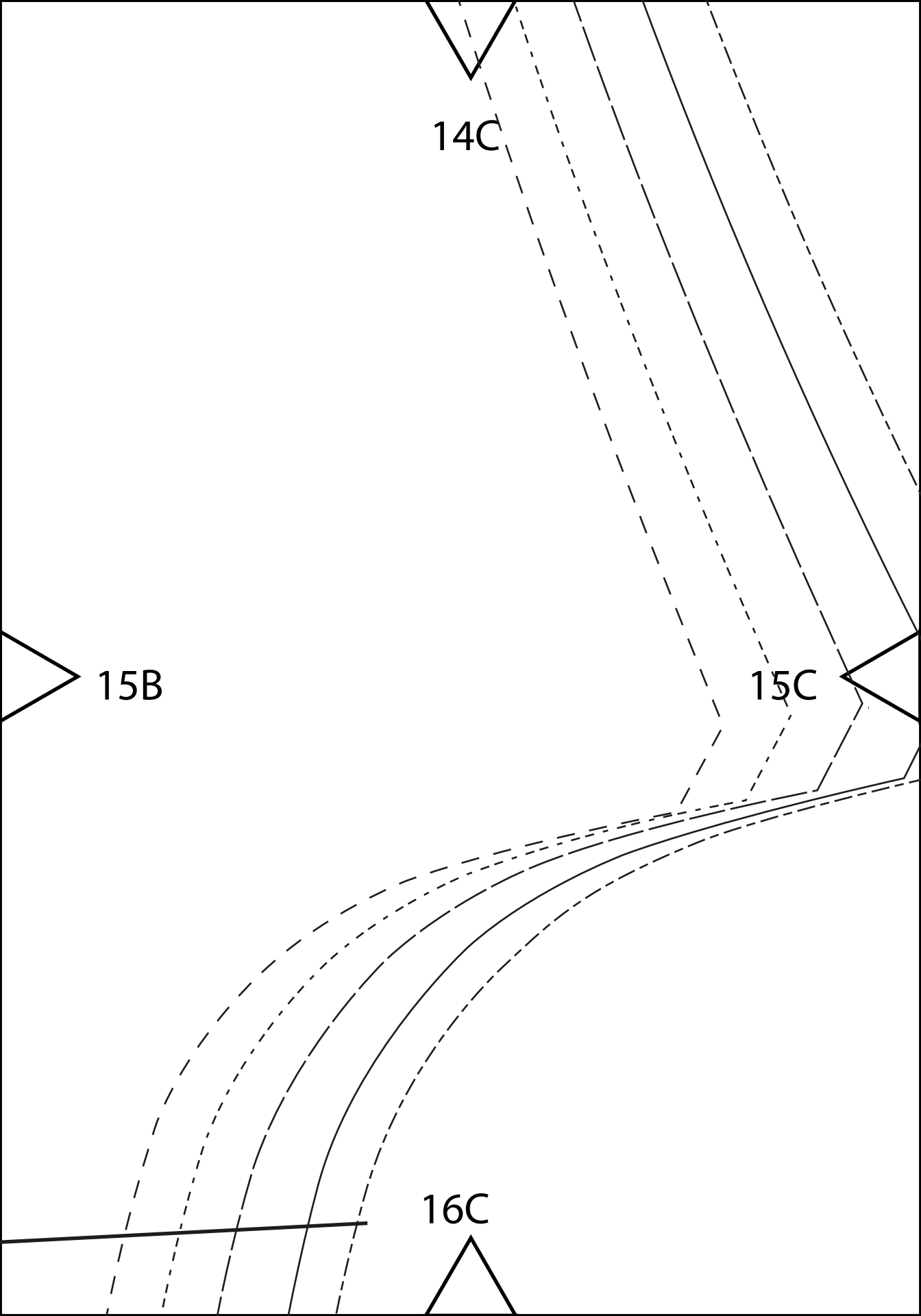

Cut 2

14B

BACK

Sizes S - XXL

SMS Unisex Scrubs Trousers

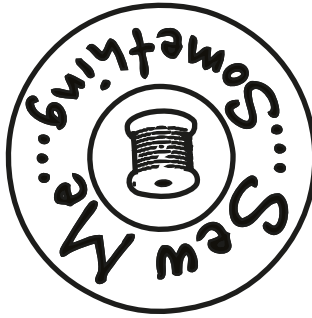

15A

15B

16B

Hip Line

2D

3C

3D

4D

BACK

Cut 1 on the FOLD  **2E**

B

**3D
SIZE GUIDE**

Small

Medium

Large

X Large

XX Large

4E

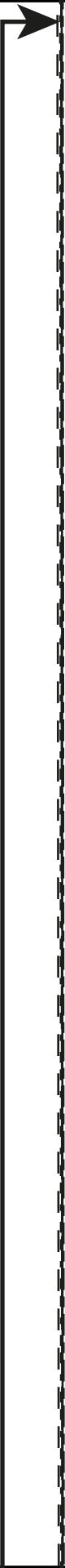

4A

Pocket Placement

5A

6A

4B

Cut 1 on the FOLD
FRONT

Sizes S - XXL

SMS Unisex Scrubs Top

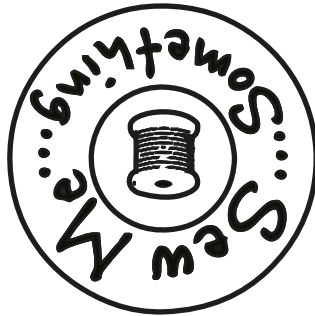

6B

5A

5B

Top Panel

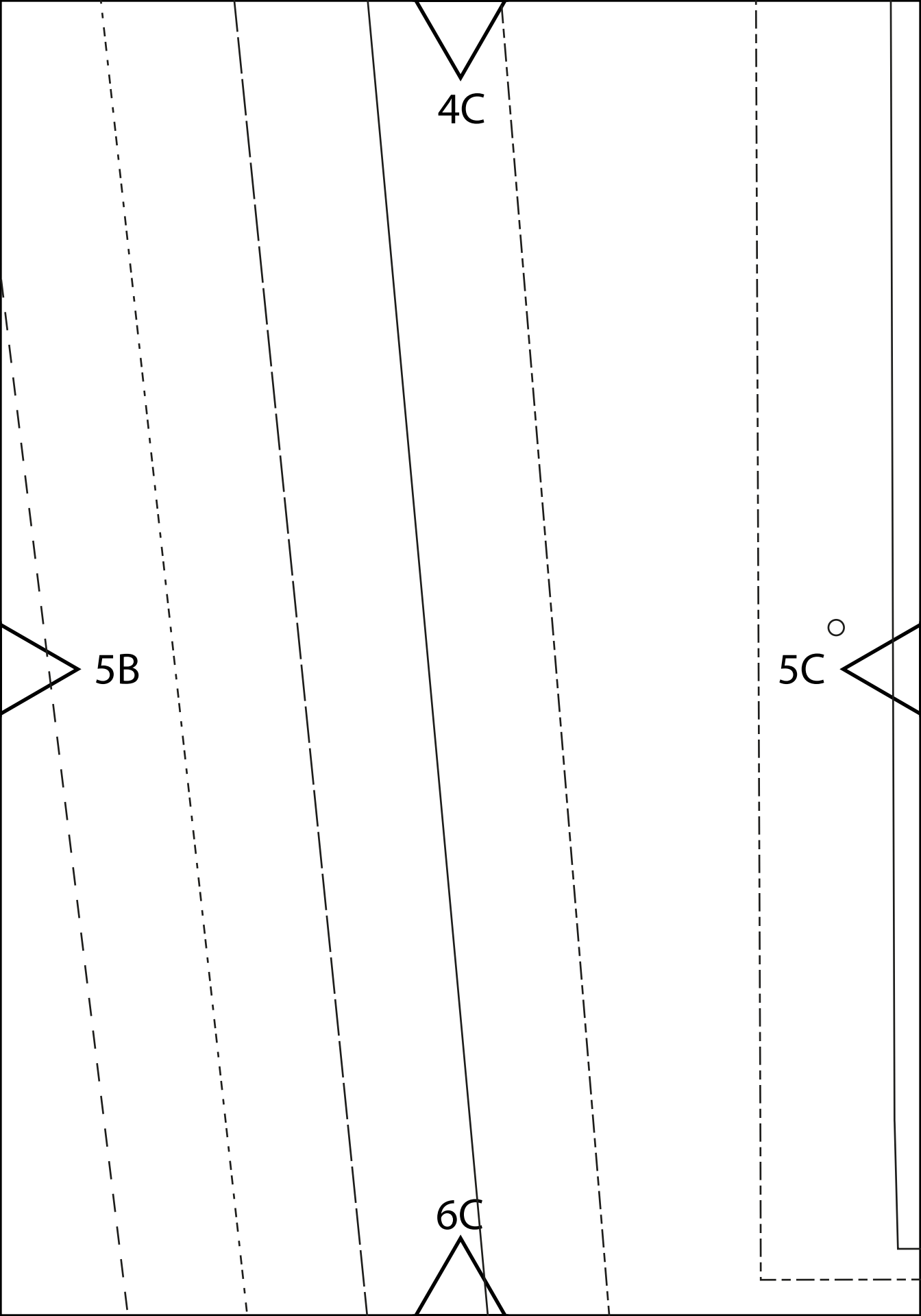

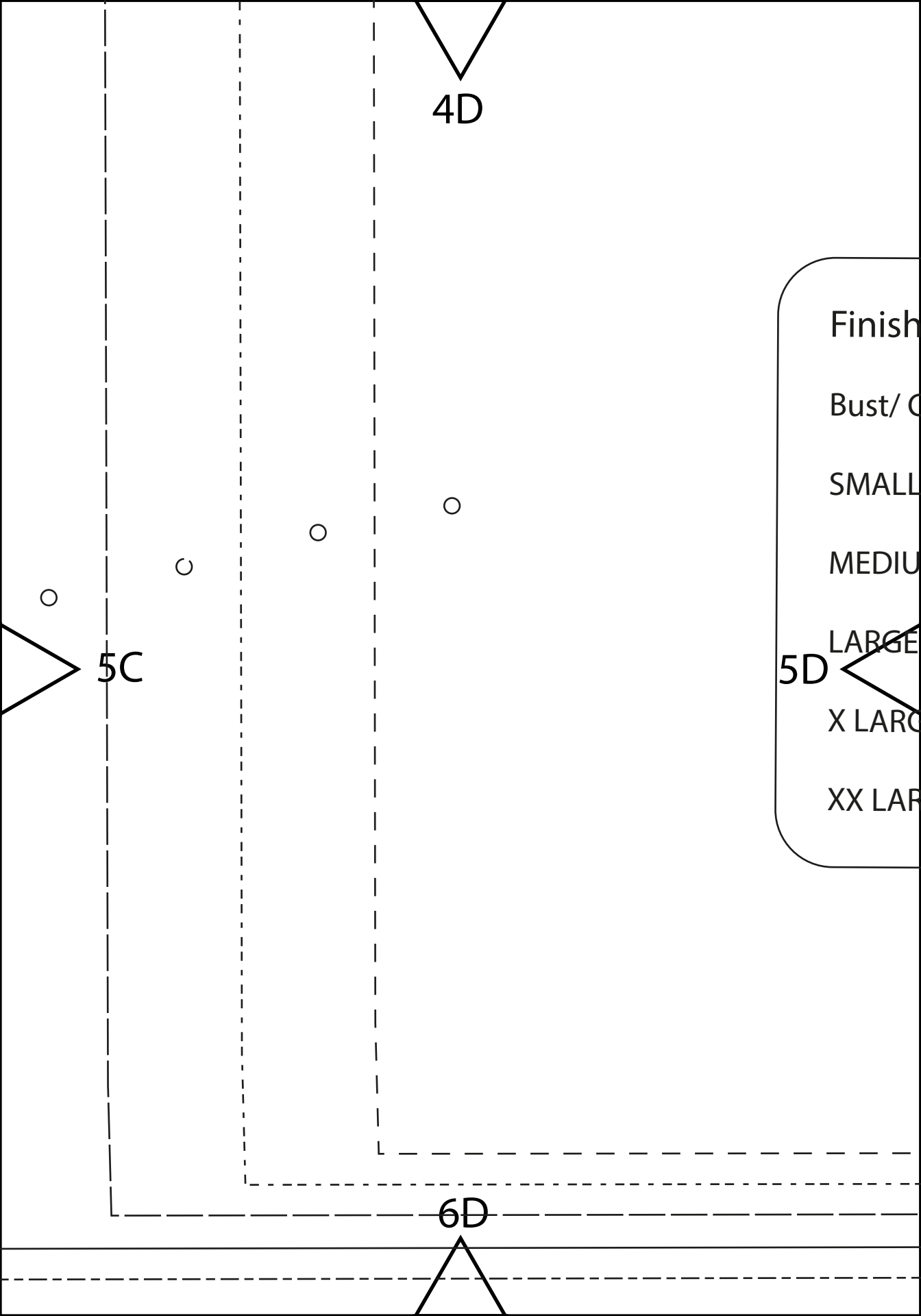

4E

ed Garment Measurements

Chest Measurements

102 cm

M 112 cm

5D 122 cm

E 132 cm

GE 142 cm

6E

6A

7A

8A

FRONT NECK FACING
Cut 1 on the FOLD

Sizes S - XXL

SMS Unisex Scrubs Top

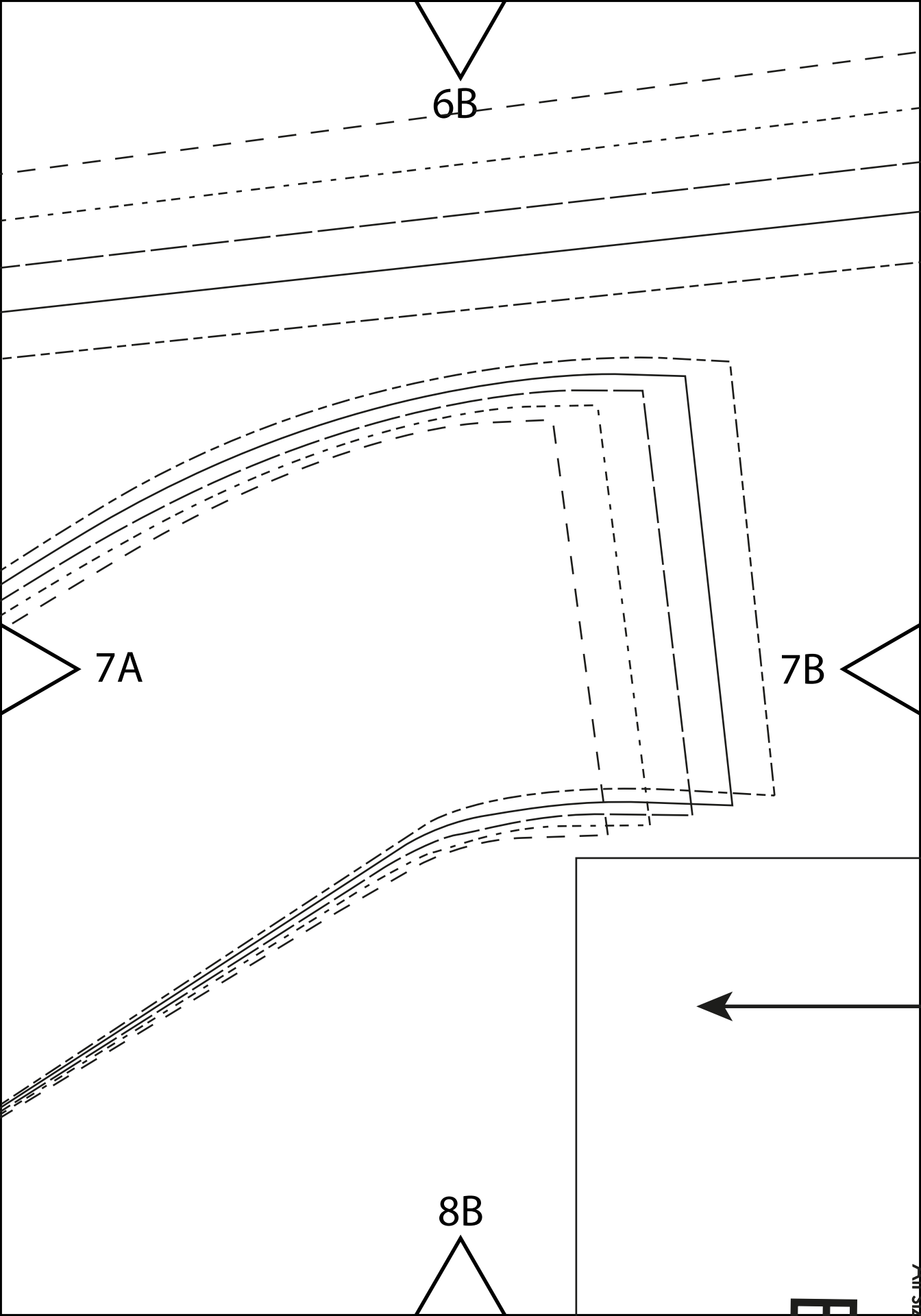

6C

7B

7C

8C
Fold 2

Fold 1

SMS Unisex

Use this pattern for all the

PATCH 1

Cut 1 for ed

All si

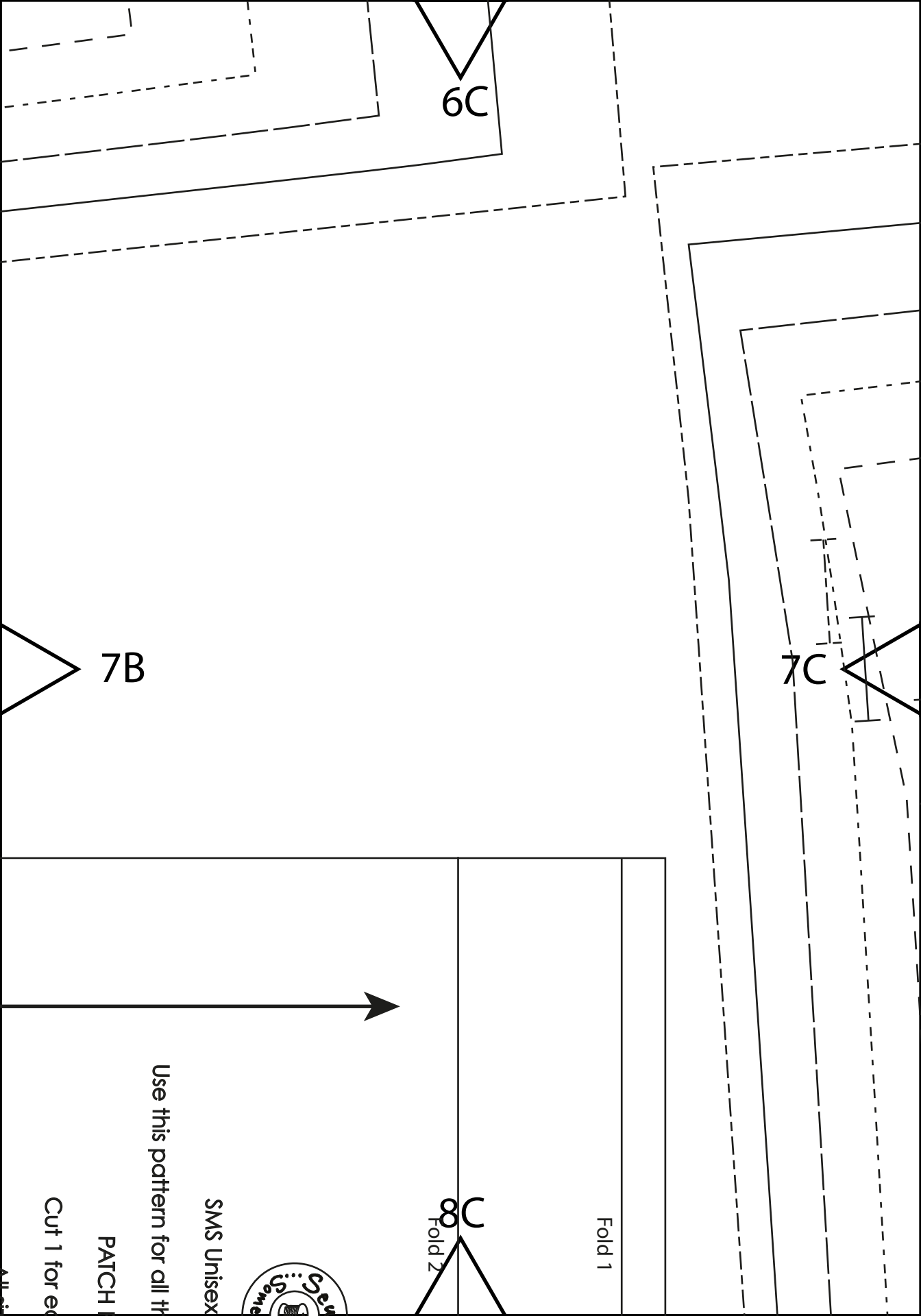

6D

Press under 1cm then fold under 4.5cm for the waist c

7C

7D

8D

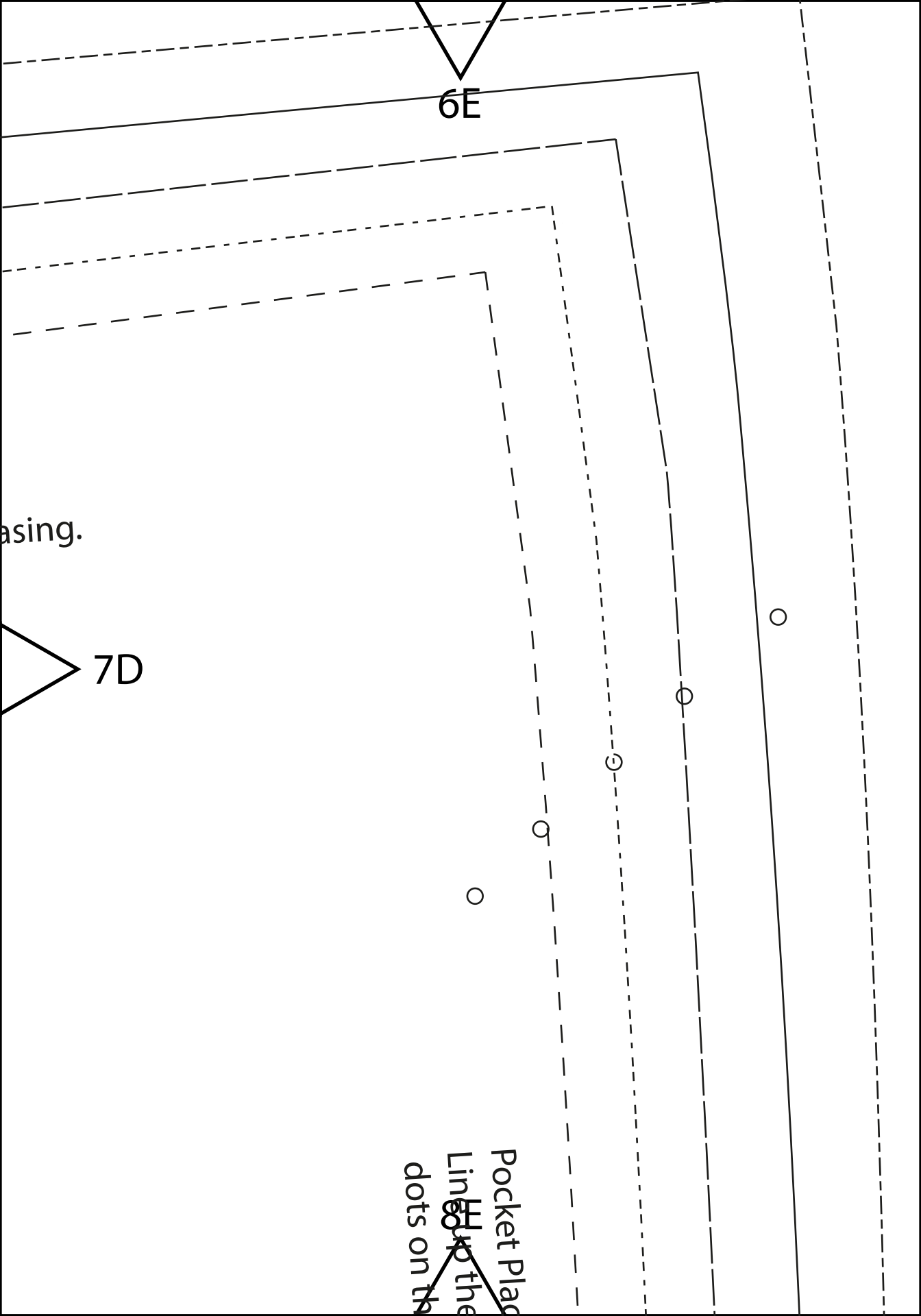

8A

9A

10A

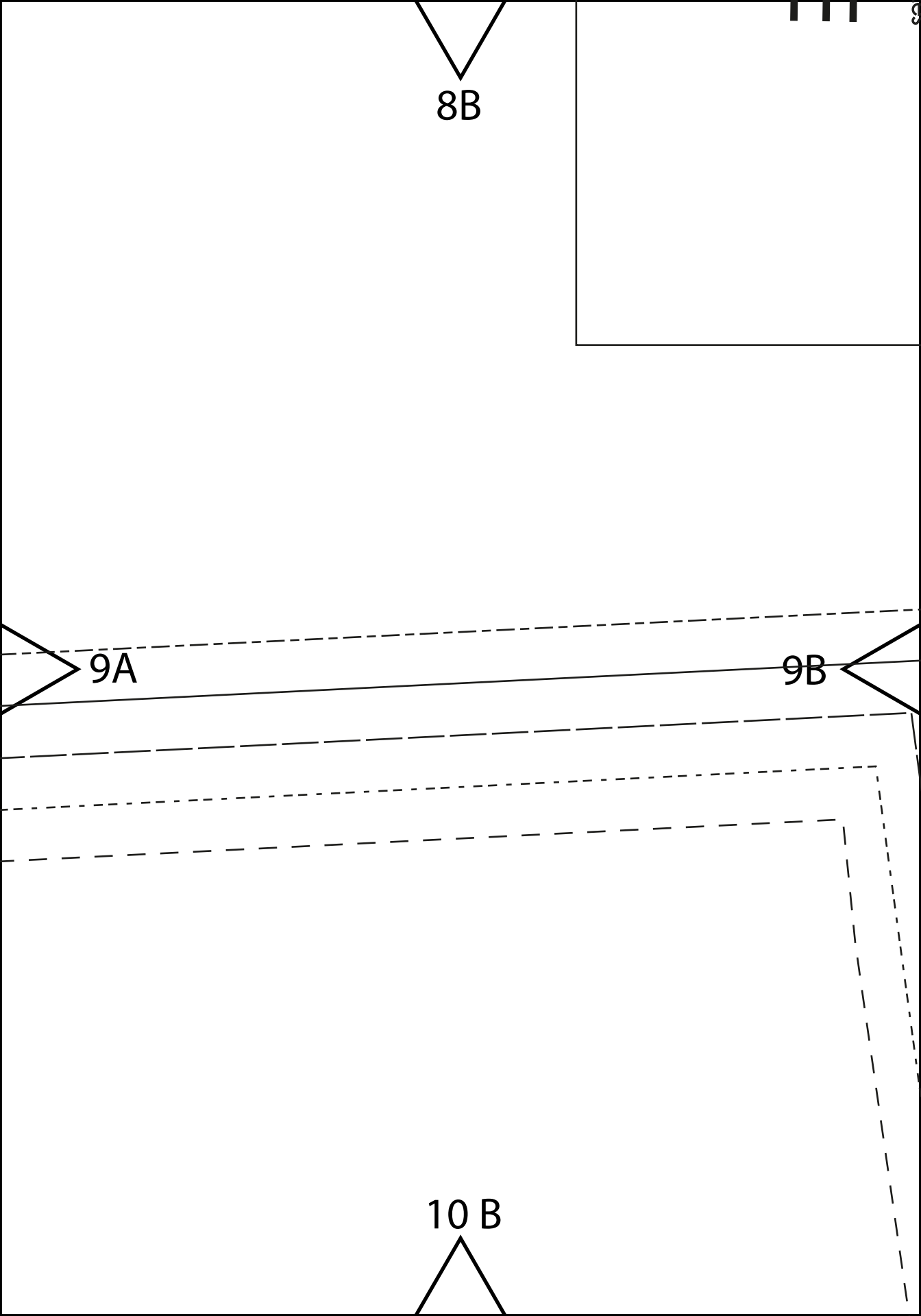

8C

Scrubs Top

the patch pocket pieces

POCKET

patch Pocket

9B

9C

10 C

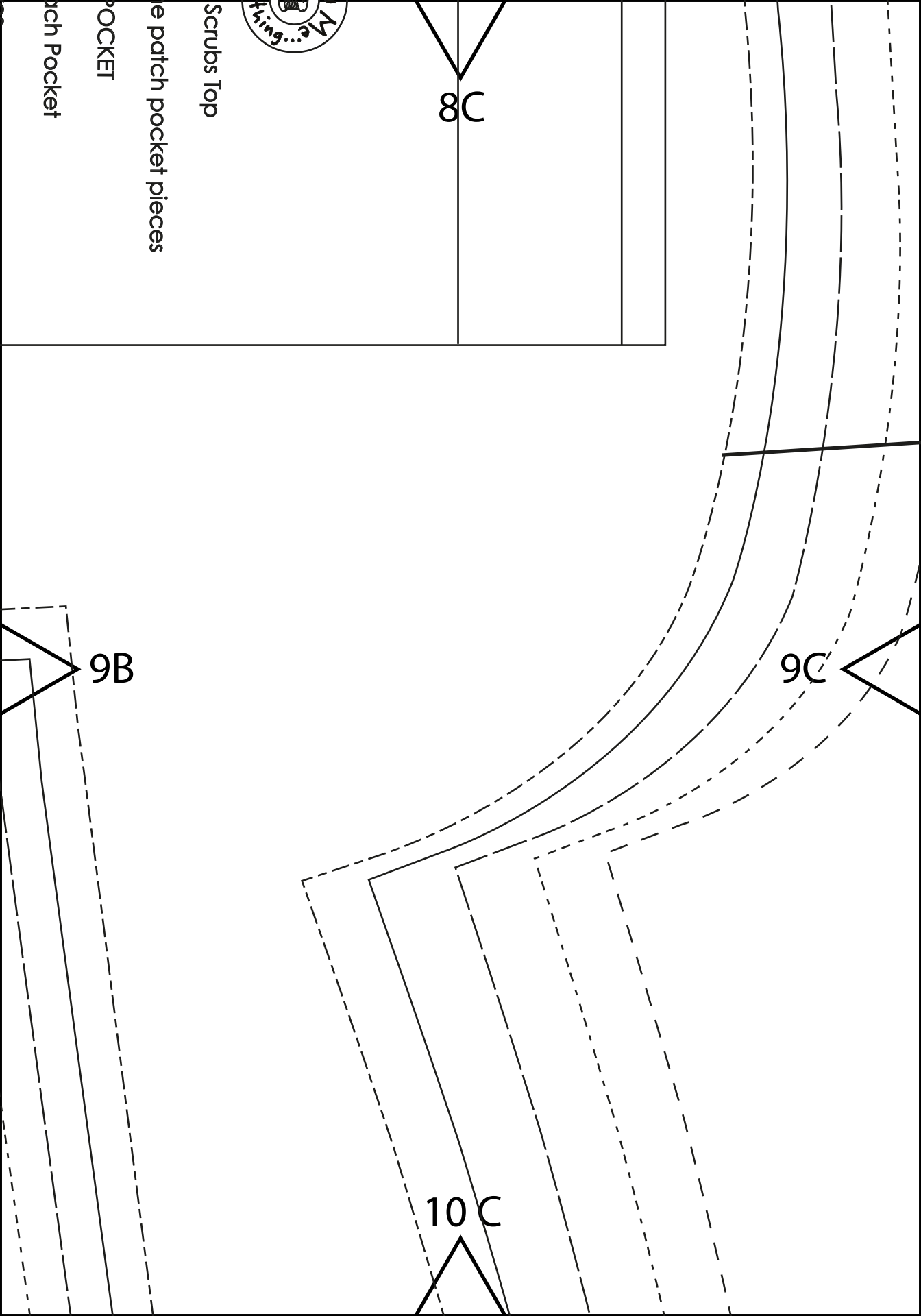

8D

Hip Line

9C

9D

SMS Unisex Scrub

10D

Sizes S - X

FRONT

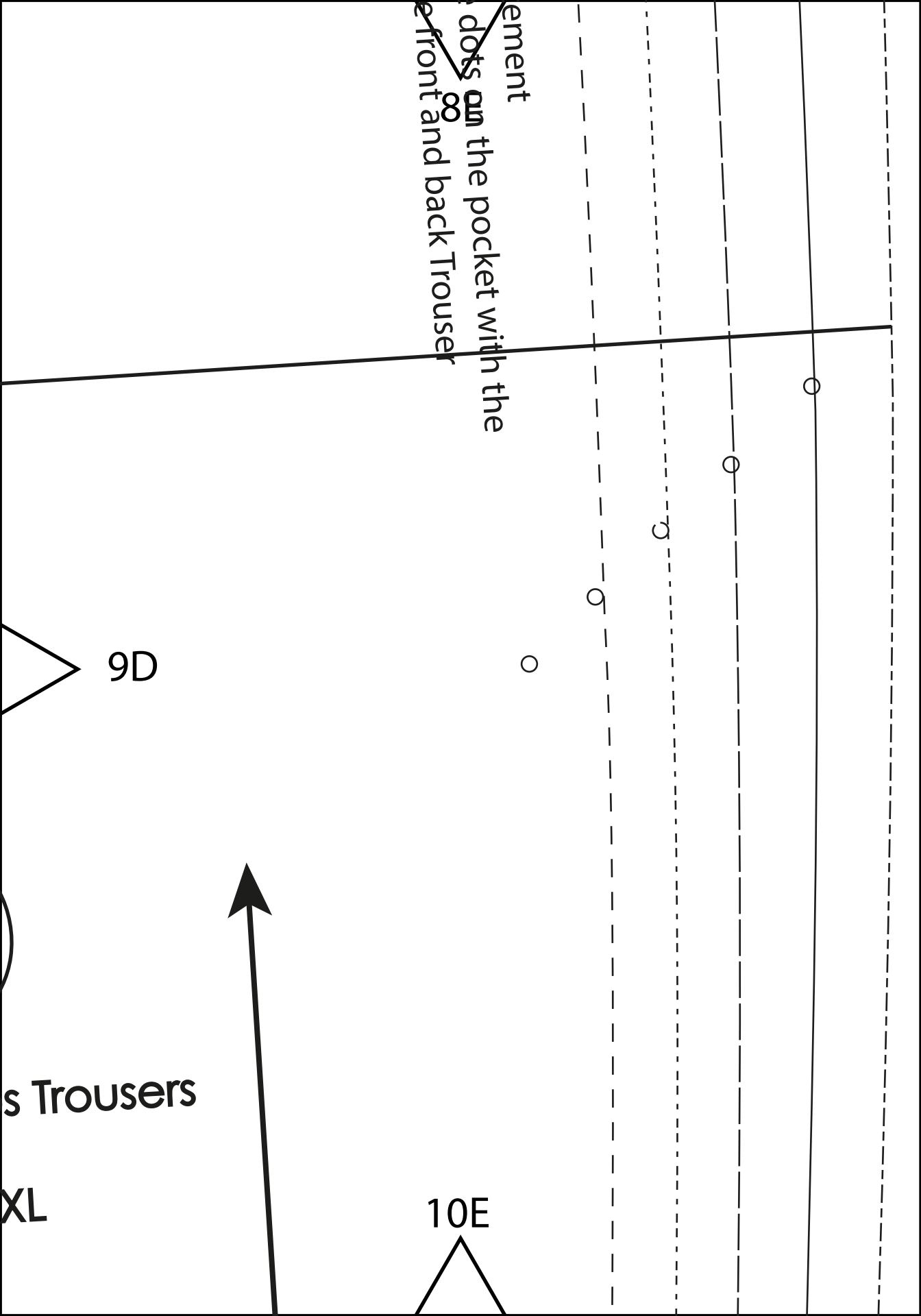

ment
dots on the pocket with the
front and back Trousers

9D

s Trousers

XL

10E

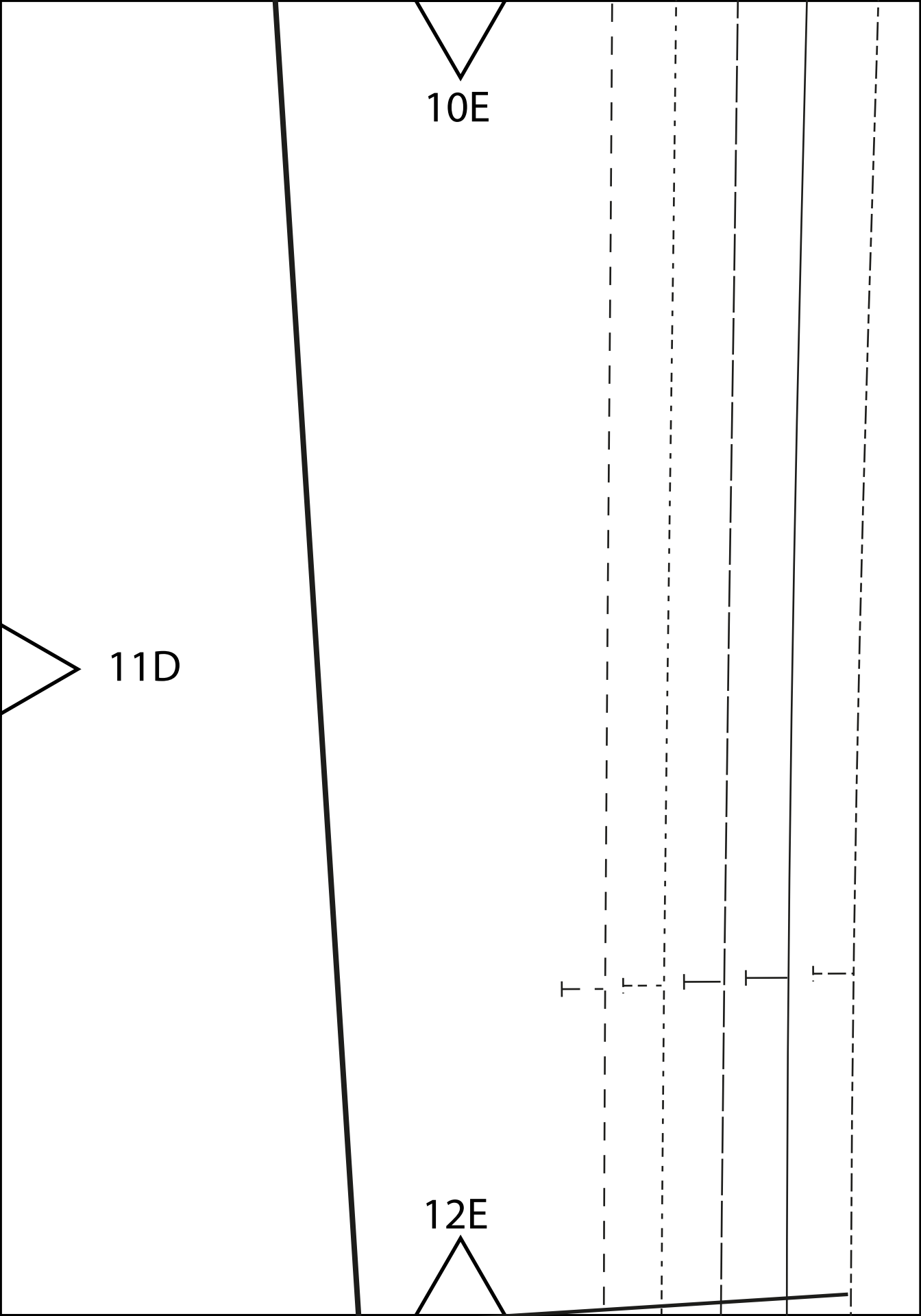

10E

11D

12E

10 A

The diagram shows a vertical strip with a solid left boundary and a dashed right boundary. A solid line runs parallel to the dashed line, and a second dashed line runs parallel to the solid line. At the top center, a downward-pointing triangle is labeled '10 A'. At the bottom center, an upward-pointing triangle is labeled '12A'. On the right side, a rightward-pointing triangle is labeled '11A'. A vertical arrow points upwards from the bottom right towards the right side of the strip.

11A

12A

10 B

11A

11B

SIZE GUIDE

Small

Medium

Large

X Large

XX Large

12B

10C

The diagram shows a vertical shaft with several distinct sections. From top to bottom: a section with a narrow diameter (labeled 10C) defined by solid lines; a section with a medium diameter (labeled 11B) defined by solid lines; a section with a wide diameter (labeled 11C) defined by solid lines; and a section with a medium diameter (labeled 12C) defined by solid lines. Dashed lines represent hidden features, including a narrow diameter section at the top, a wide diameter section at the bottom, and a section with a diameter similar to the 11B section in the middle. A horizontal dimension line is located in the lower-left quadrant, spanning across the wide diameter section (11C) and the medium diameter section (12C).

11B

11C

12C

FRONT

10D

Cut 2

F

11C

11D

12D

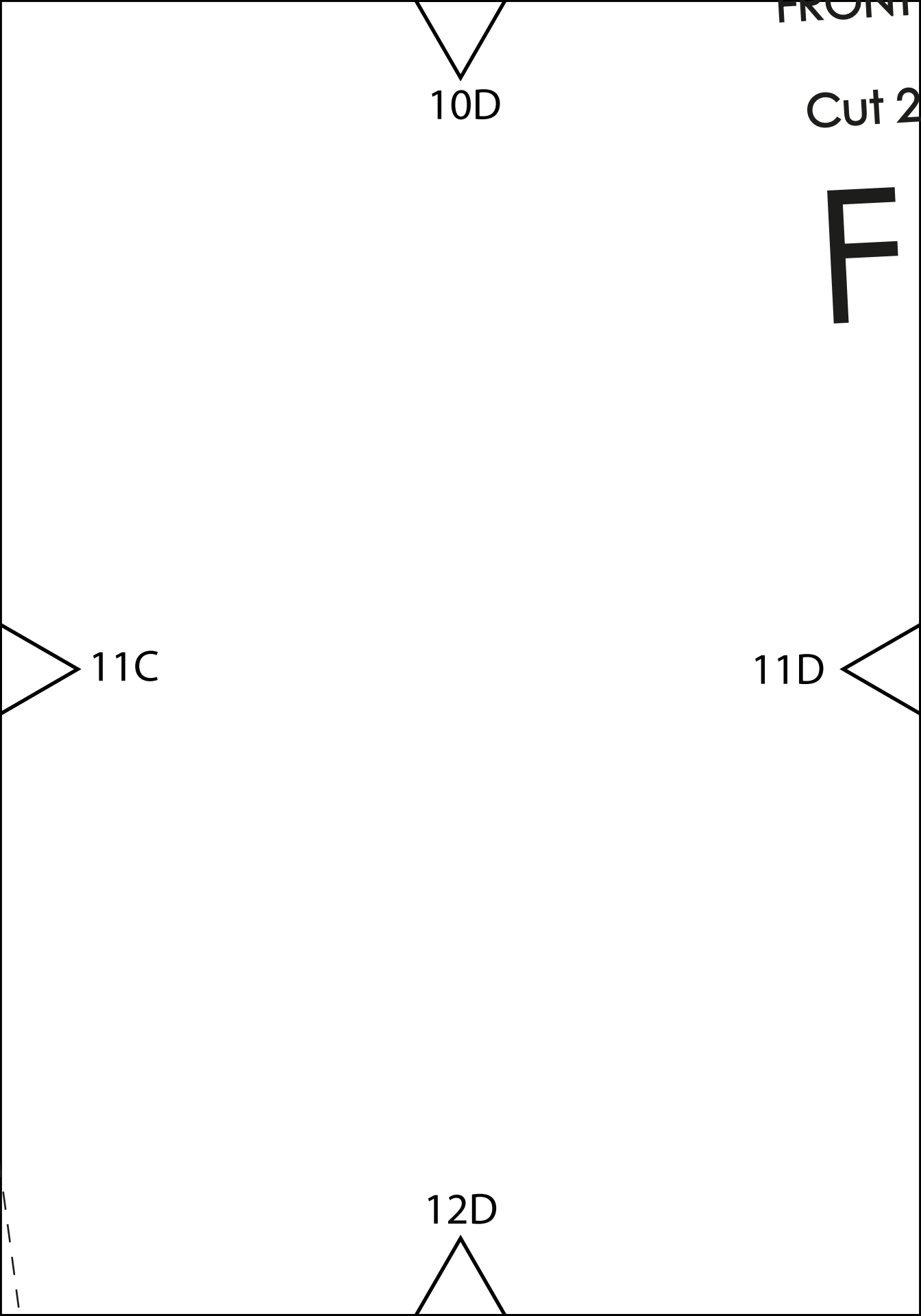

12A

The diagram shows a trapezoidal shape with a top edge that is slightly concave. A thick solid line runs horizontally across the upper portion of the shape. Below this, there are two more solid lines, one above and one below a set of four vertical dashed lines. The vertical dashed lines are spaced evenly. At the bottom of the shape, there is a small upward-pointing triangle. On the right side, there is a small triangle pointing towards the interior of the shape. Labels '12A', '13A', and '14A' are placed near their respective features.

13A

14A

12B

13B

Finished Garment Measurements

	Hips	Finished Length
SMALL	106 cm	101 cm
MEDIUM	116 cm	103 cm
LARGE	126 cm	105 cm
X LARGE	136 cm	107 cm
XX LARGE	146 cm	109 cm

13A

14B

12C

The diagram shows a technical drawing with several lines and labels. At the top center, there is a downward-pointing triangle labeled '12C'. On the left side, there is a rightward-pointing triangle labeled '13B'. On the right side, there is a leftward-pointing triangle labeled '13C'. At the bottom center, there is an upward-pointing triangle labeled '14C'. The drawing consists of several parallel lines, some solid and some dashed, sloping downwards from left to right. There are also two horizontal lines near the top, one on the left and one on the right, and a small horizontal line on the right side.

13B

13C

14C

12D

13C

13D

SIZE GUIDE

Small

Medium

Large

X Large

XX Large

14D

12E

WIDE

13D

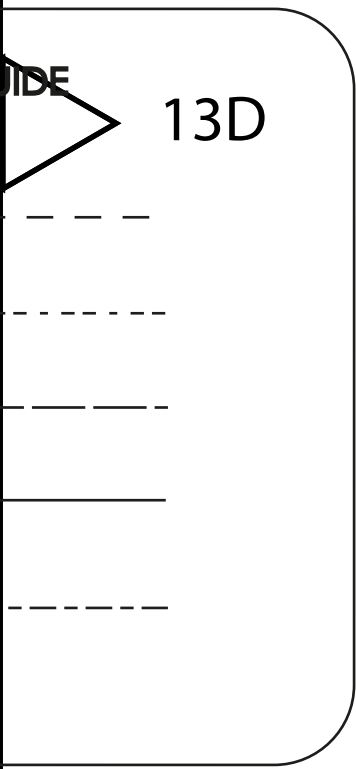

14E

